

PROSPETTO NORD

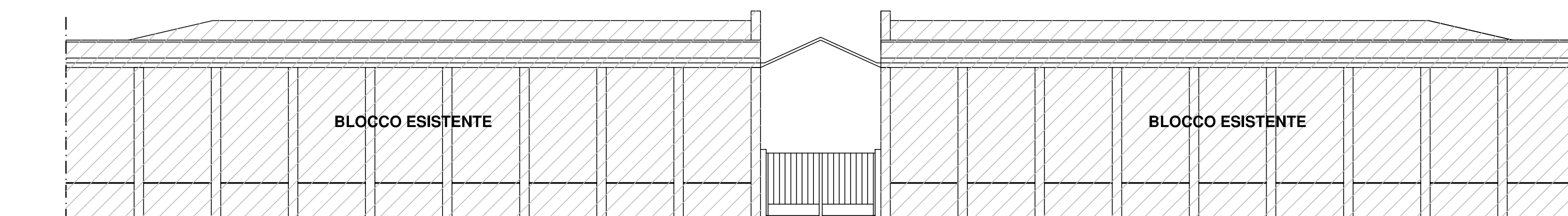

PROSPETTO SUD

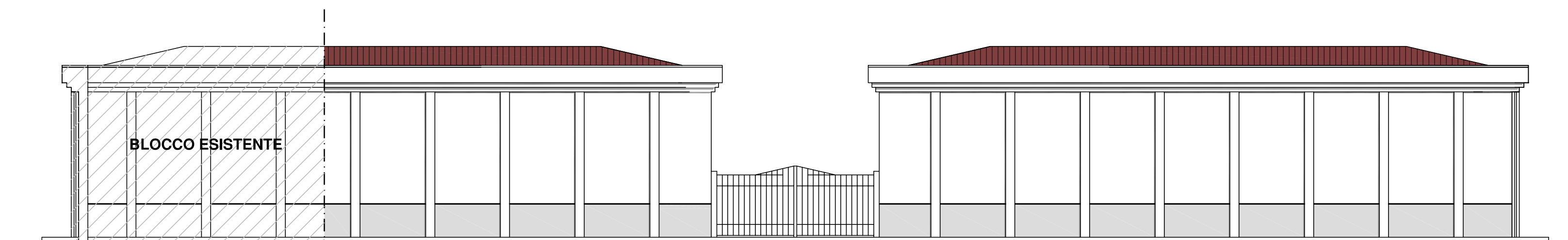

PROSPETTO EST

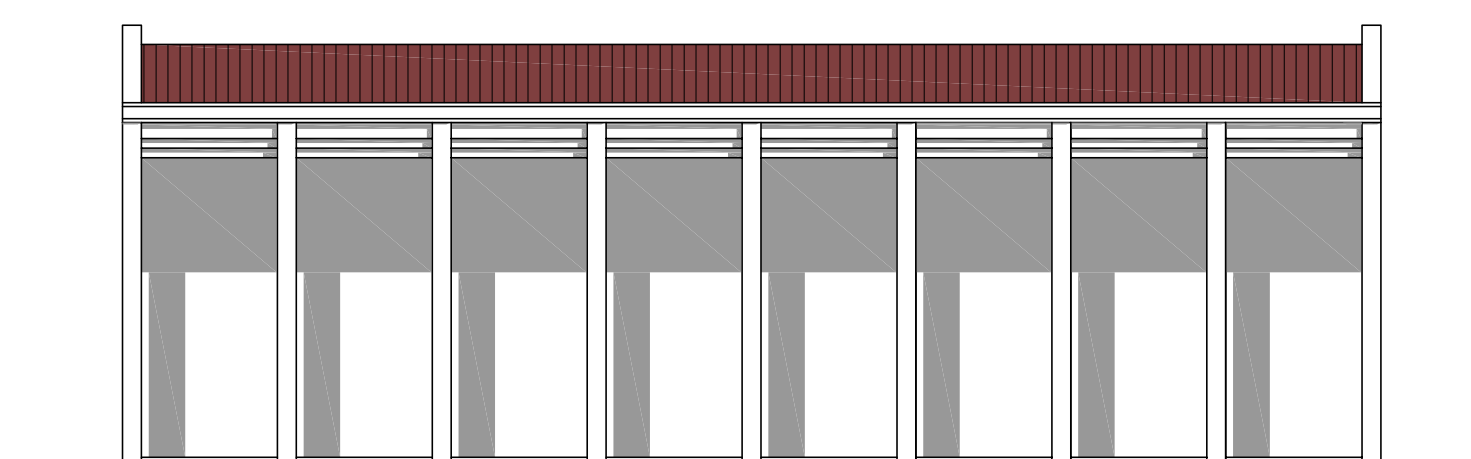

PROSPETTO EST/OVEST
BLOCCO 7

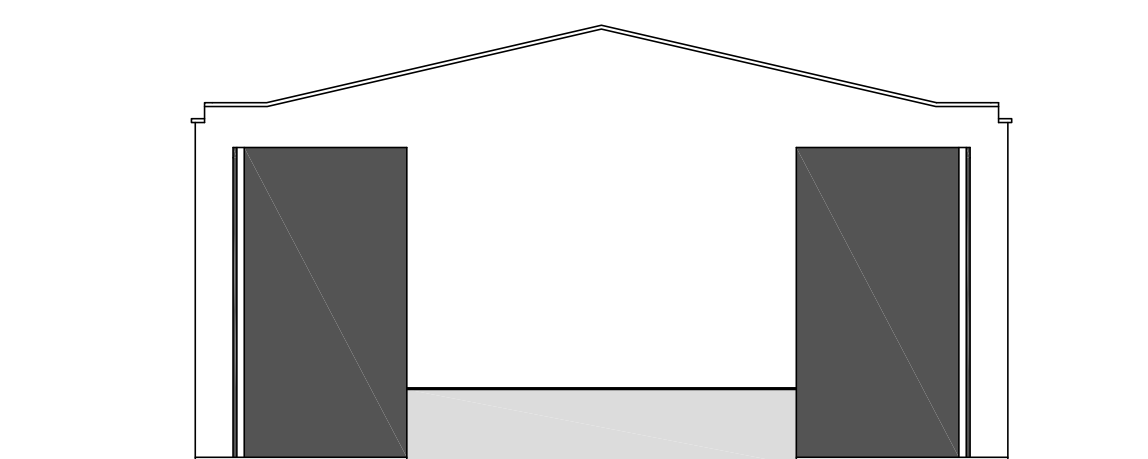

PROSPETTO NORD/SUD
BLOCCO 7

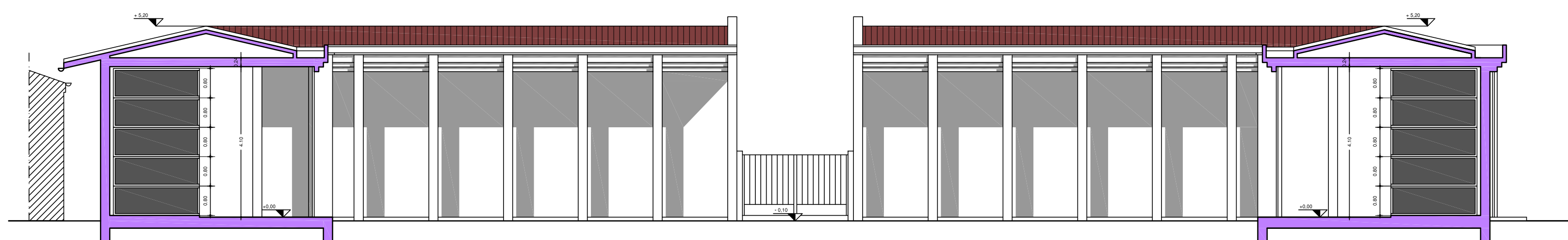

SEZIONE A-A

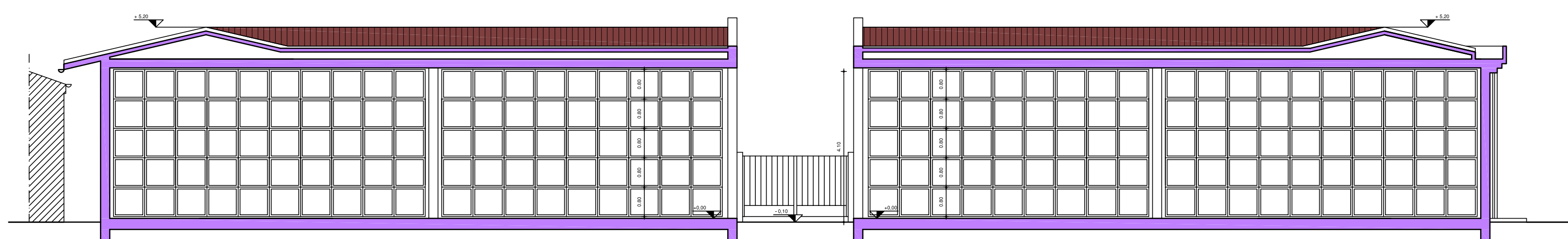

SEZIONE B-B

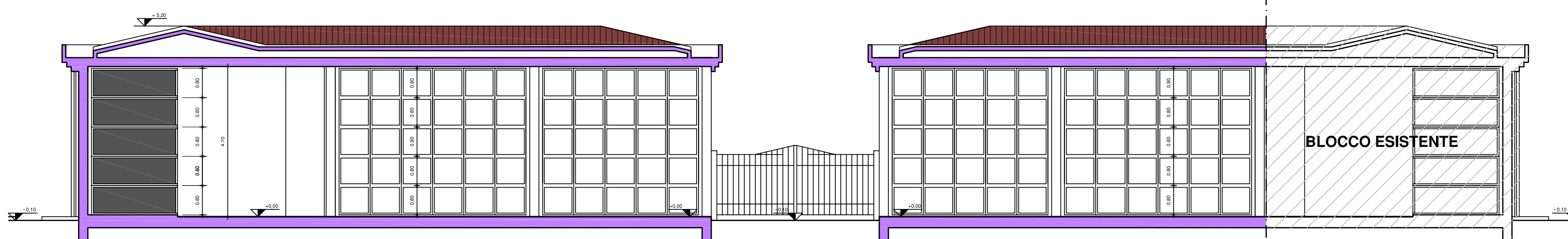

SEZIONE C-C

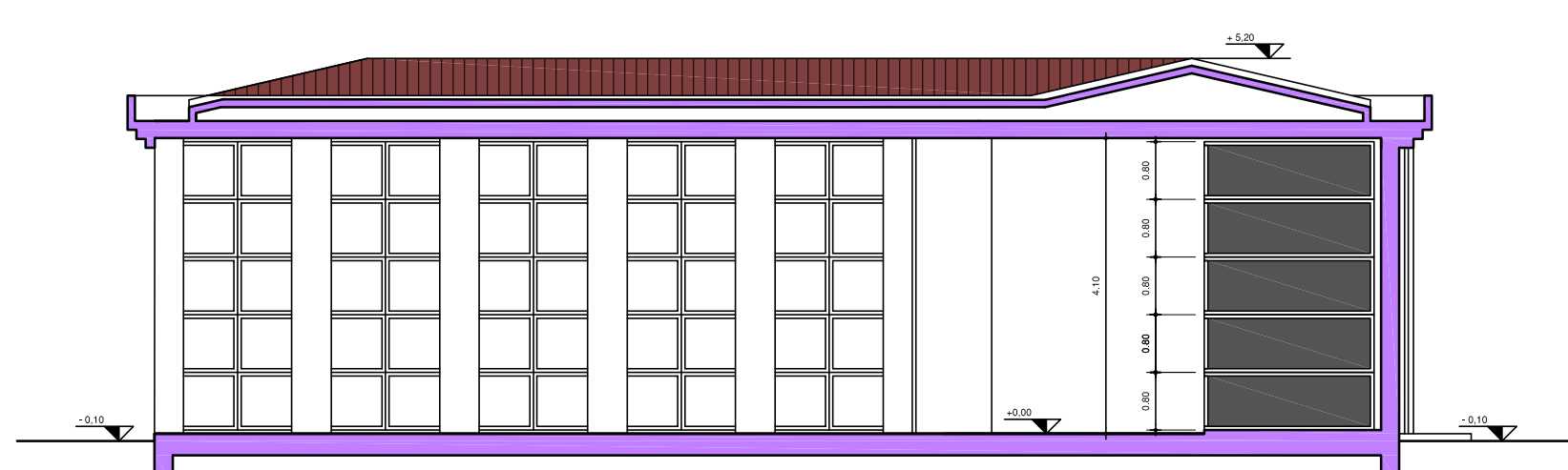

SEZIONE D-D

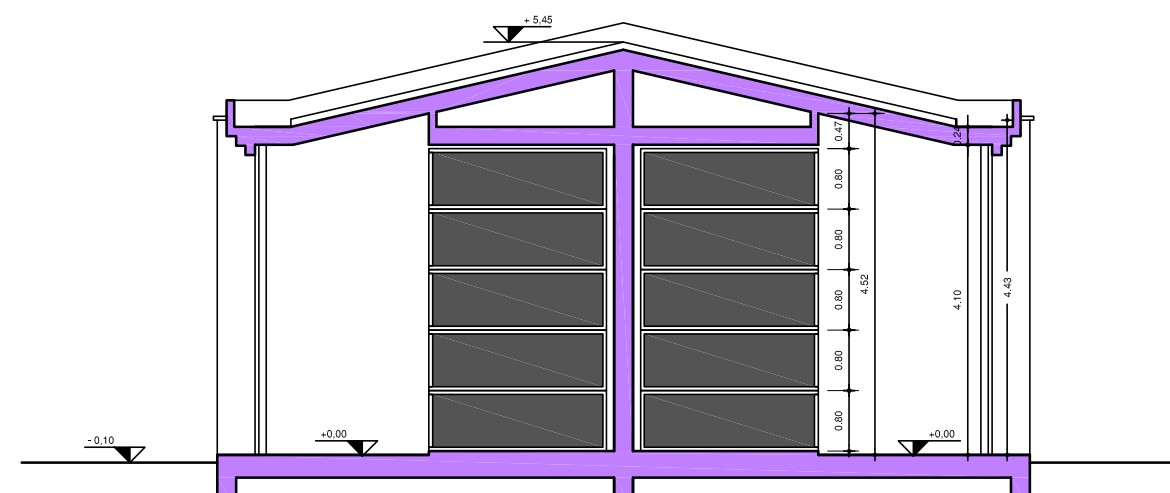

SEZIONE E-E

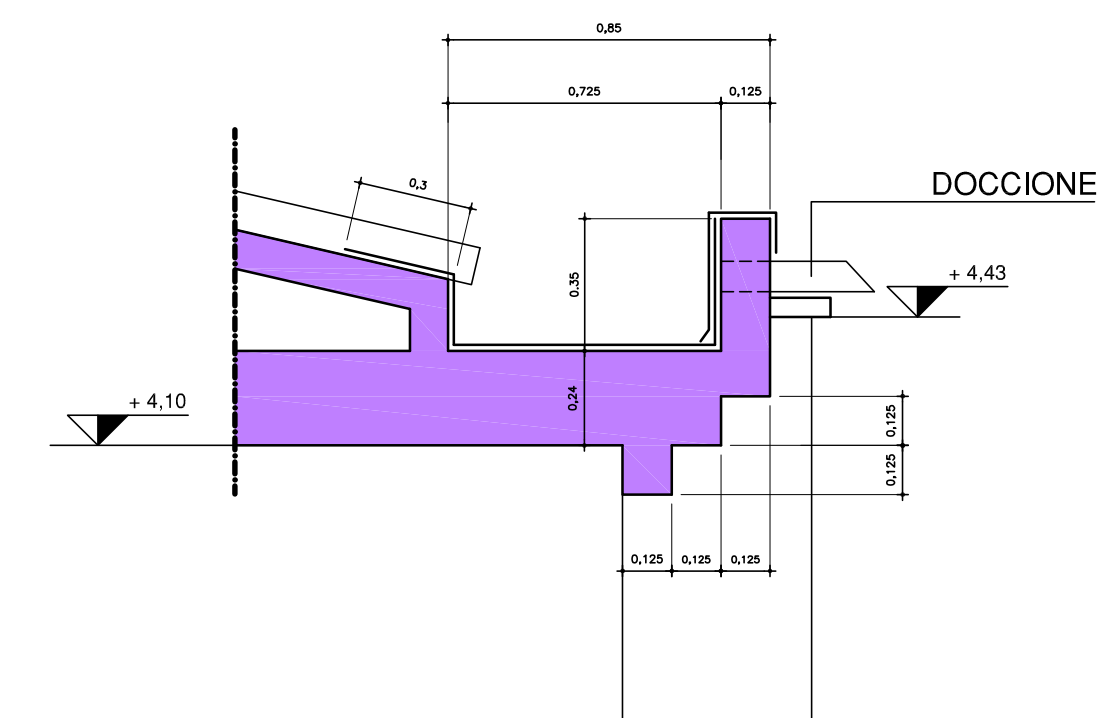

PARTICOLARE GRONDA
SCALA 1:20

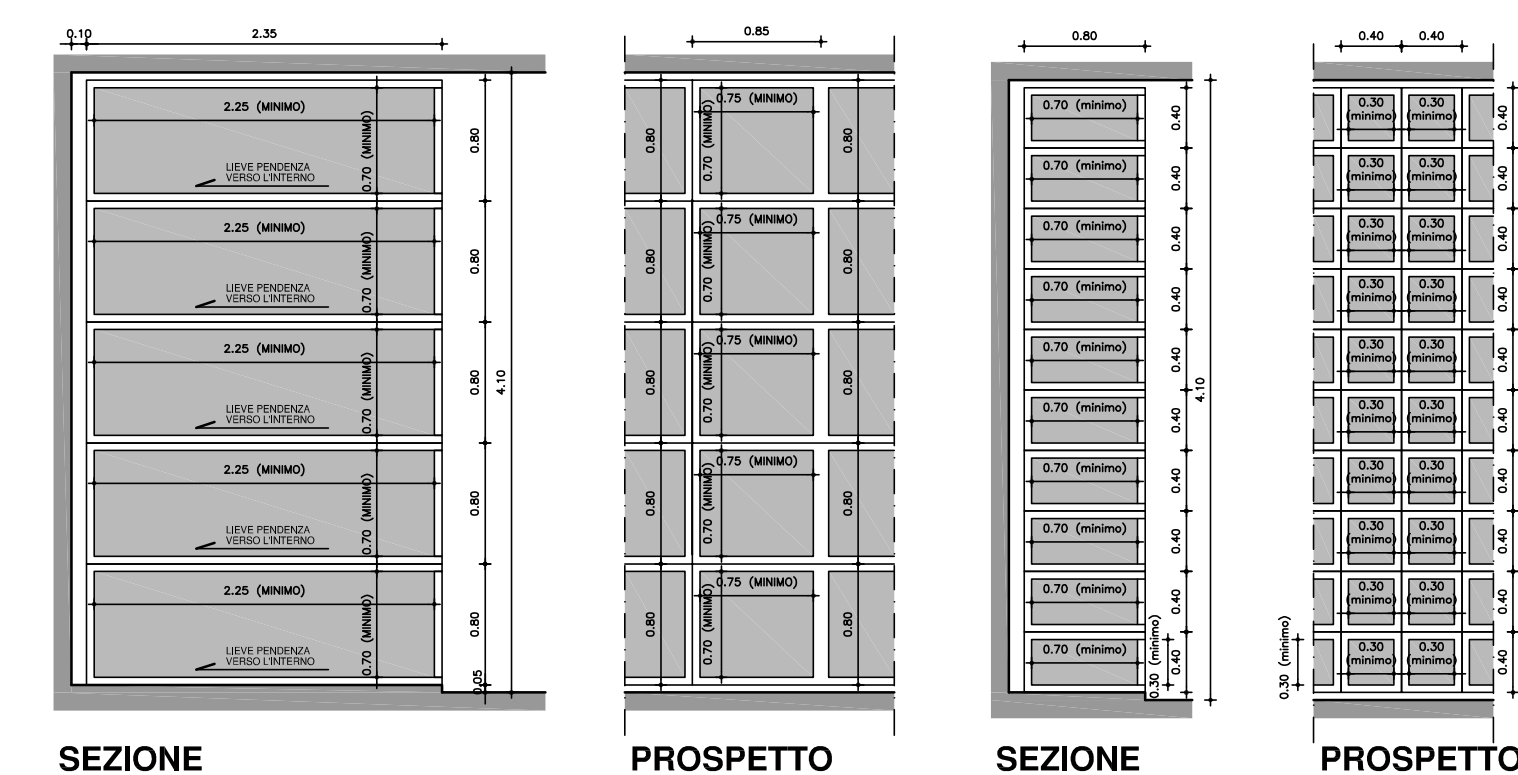

PARTICOLARE REALIZZATIVO DEI LOCULI E DEGLI OSSARIETTI:
PRESCRIZIONI SANITARIE
scala 1 : 50



**COMUNE DI
LUNGAVILLA**
(Provincia di Pavia)

PROPOSTA DI PROJECT FINANCING
(art.183, comma 15, e art. 216 comma 4 del D. Lgs. N.50 del 18.04.2016)

per

“Lavori di ampliamento del Cimitero comunale di Lungavilla”

Tavola n. **4**

**PROGETTO:
PROSPETTI E SEZIONI**
PARTICOLARI REALIZZATIVI
PARTICOLARE GRONDA

scala 1: 100 – 1: 50 – 1:20

PROPONENTE:

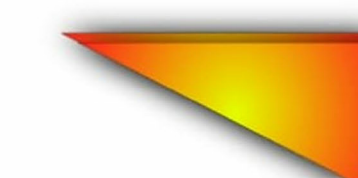

C.A.E.S. Soc. Coop.

Consorzio Artigiano Edile Sicilia
via Nazionale 98, Pace del Mela (ME)

PROGETTISTA:
dott. ing. Marcello Mossolani

**STUDIO
MOSSOLANI**
via della pace 14, 27045 Casteggio (PV)